

PLAN SHOWING THE EXISTING DWELLING
AND SUB-DIVISION IN T.S. NO. 34, BLOCK NO. 5
DOOR NO. 599 ON POONAMALLEE HIGH ROAD
AT ARUMBAKKAM, MADRAS-106.

SCALE 1" = 8'0"



ELEVATION



SECTION ON AN

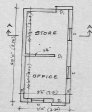

PLAN

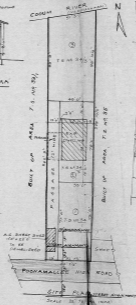

SITE PLAN
SCALE 1" = 8'0"

TOPO PLAN SHOWING THE
EXISTING DEVELOPMENTS IN
S. NO. 193/26 PART ARUMBAKKAM
VILLAGE, DIV. 75, MADRAS-106

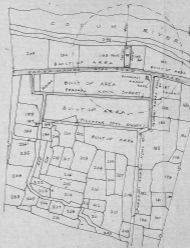

TOPO PLAN

SCALE 330 FEET TO AN INCH

APPROVED
VICE M. No. 0210/2315/91
Date: 26/3/53

P.P. D. No. 311
89

FOR HONORARY SECRETARY
MADRAS METROPOLITAN
DEVELOPMENT AUTHORITY

- REFERENCE
- SITE BOUNDARY
 - EXISTING ROAD
 - NUMBER OF PLOTS 5
 - TOTAL STREET 240' 0"
 - A.C. ROAD TO BE COMPLETED
- D: C.M. ROAD 3'0" x 6'0"
W: C.M. ROAD 20'0" x 0"

DRAWN: *E. Subramanian*

LICENSED SURVEYOR

V. SRINIVASALILLAGE
Asst. Executive Engineer (Road)
Controling Civil Engineer,
T.S.D. No. 218.

CLASS I LICENSED SURVEYOR
CORPORATION OF MADRAS
No. 62, Valluvar Road,
MADRAS-106